

Flow my tears

John Dowland

$\text{♩} = 72$

Flauto 1

Flauto 2

Flauto 3

Flauto 3 in Sol

Flauto basso

8

Fl. 1

Fl. 2

Fl. 3

Fl. Sol

Fl. b

15

Fl. 1

Fl. 2

Fl. 3

Fl. Sol

Fl. b

22

Fl. 1

Fl. 2

Fl. 3

Fl. Sol

Fl. b

29

Fl. 1

Fl. 2

Fl. 3

Fl. Sol

Fl. b

37

Fl. 1

Fl. 2

Fl. 3

Fl. Sol

Fl. b

Flauto 1

Flow my tears

John Dowland

$\text{♩} = 72$

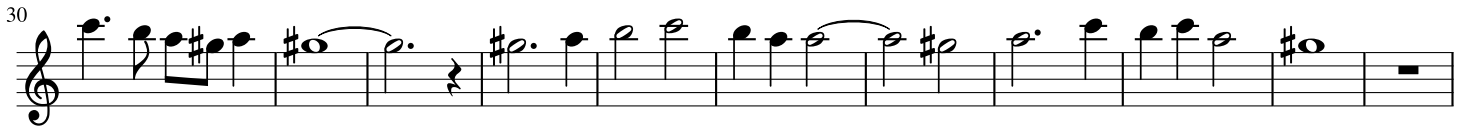
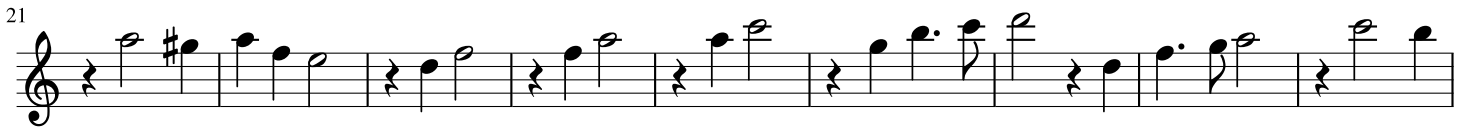
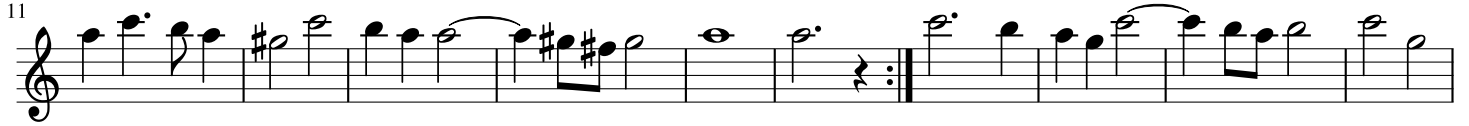
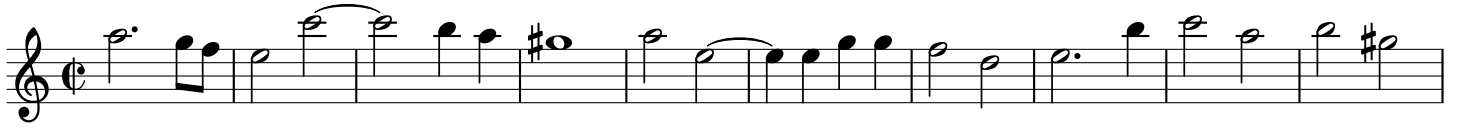

Flauto 2

Flow my tears

John Dowland

$\text{♩} = 72$

12

23

33

44

Flauto 3

Flow my tears

John Dowland

$\text{♩} = 72$

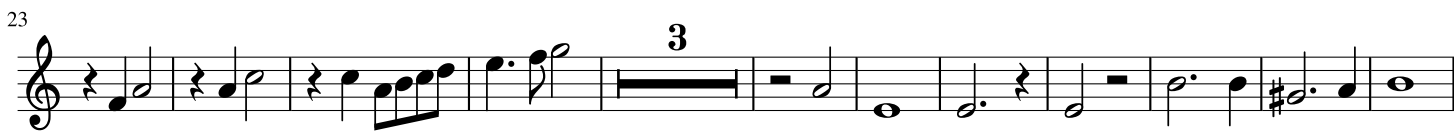

Flauto soprano in Sol

Flow my tears

John Dowland

$\text{♩} = 72$

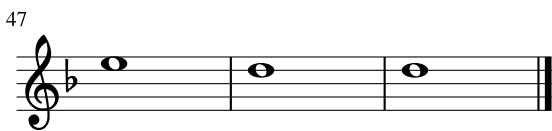

Flauto 4

Flow my tears

John Dowland

$\text{♩} = 72$

13

25

36

