

# Jingle Bell Rock

Flautissimi Ensemble (2019)

Arr.P.Berlanda

Swing!  $\text{♪} = \text{♪}^3 \text{♪}$

Piccolo

11

15

19 **A**

23

27

31

35 **B**

39

*mf*

*f*

# Jingle Bell Rock

Flautissimi Ensemble (2019)

Arr.P.Berlanda

Swing!  $\text{♪} = \text{♪}^3 \text{♪}$

Flute 1

*mf*

5

9

13

17

**A**

25

*p*

29

33

*f*

**B**

**C**

# Jingle Bell Rock

Flautissimi Ensemble (2019)

Arr.P.Berlanda

Swing!  $\text{♪♪} = \text{♪}^{\text{3}}$

Flute 2

*mf*

5

9

13

17

A

*p*

25

*p*

29

33

**B**

**C**

# Jingle Bell Rock

Flautissimi Ensemble (2019)

Arr.P.Berlanda

Swing!  $\text{♪} = \text{♪}^{-3} \text{♪}$

Flute 3

**B**

**C**

# Jingle Bell Rock

Flautissimi Ensemble (2019)

Arr.P.Berlanda

Swing!  $\text{♪♪} = \text{♪}^3 \text{♪}$

Flute 4

4

8

12

16

20 **A**  
*mf*

24

28

32

36 **B**

40

44

48

52

56

60

64

68

# Jingle Bell Rock

Flautissimi Ensemble (2019)

Arr.P.Berlanda

Swing!  $\text{♪} = \text{♪}^3 \text{♪}$

Alto Flute

mf

5

9

13

17

A

25

29

33

**B**

**C**

# Jingle Bell Rock

Flautissimi Ensemble (2019)

Arr.P.Berlanda

Swing!  $\text{♪} = \text{♪}^3 \text{♪}$

Bass Flute

*mf*

5

9

13

17

A

25

29

33

**B**

**C**

# Jingle Bell Rock

Flautissimi Ensemble (2019)

Arr.P.Berlanda

Swing!  $\text{♪} = \text{♪}^3 \text{♪}$

Contrabass Flute

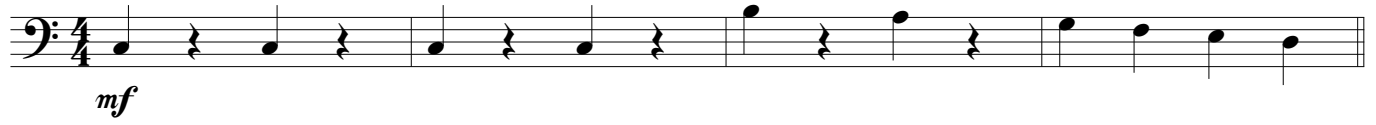

A

**B**

41

45

49

**C**

57

61

65

69

# Jingle Bell Rock

Flautissimi Ensemble (2019)

Arr.P.Berlanda

Swing!  $\text{♪} = \text{♪}^3 \text{♪}$

Contrabass Flute

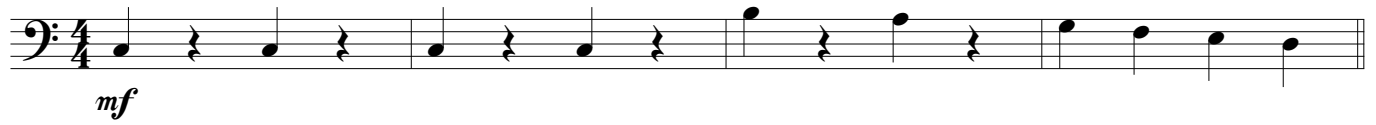

**B**

41

45

49

**C**

57

61

65

69
